UNITED STATES TRADEMARK REGISTRATION PROCESS
IN THE UNITED STATES PATENT & TRADEMARK OFFICE
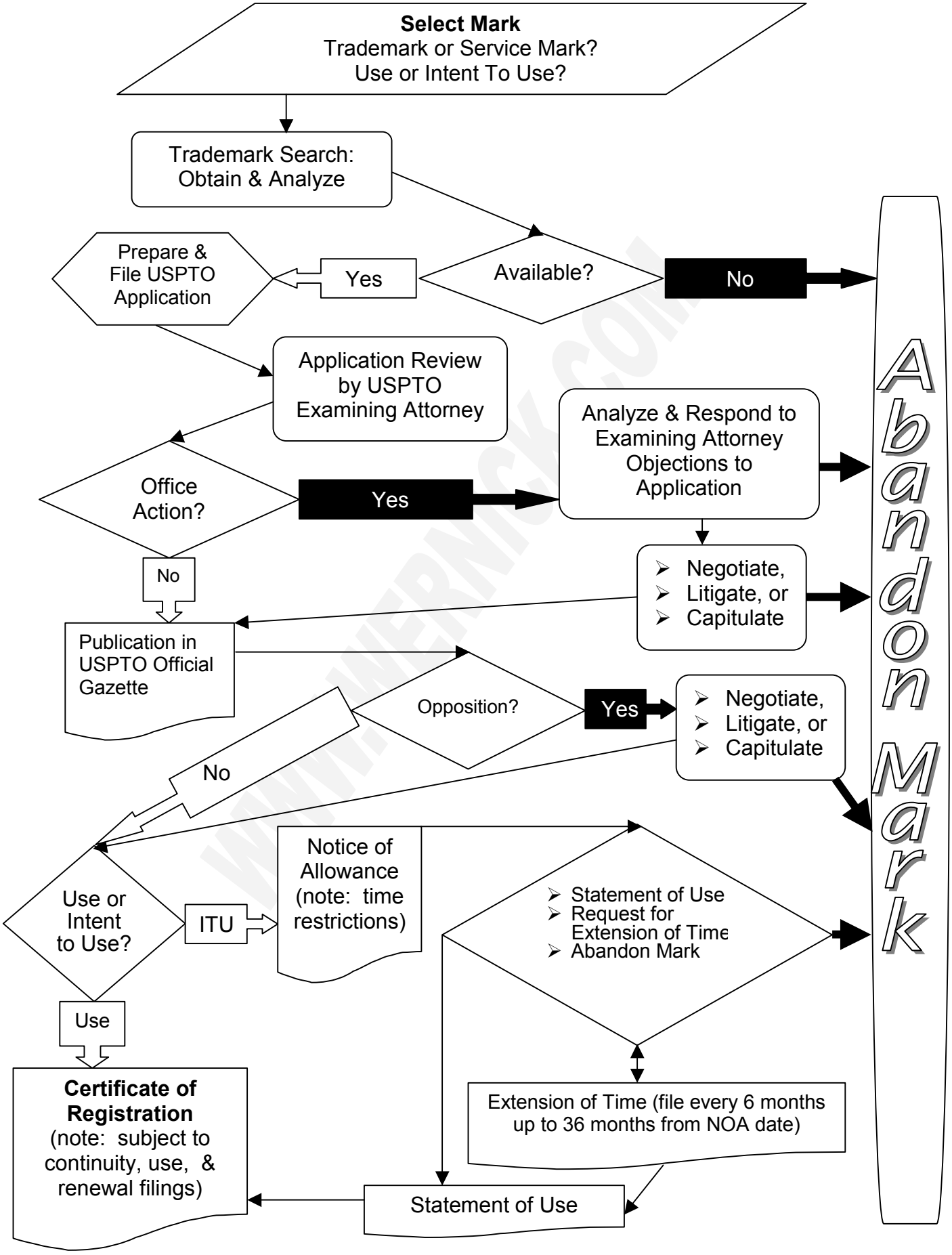
© 2000 ALAN S. WERNICK, CHICAGO, IL WWW.WERNICK.COM 042300ASW